

+NOTICE!!

These documents have been scanned!

Do not place un-scanned documents beneath this notice!

Do not remove this notice from this file!

GPO Jacket No. 560-102
Print Order 61549
Rise Business Services, LLC
Job=AZ15 1/8/2020



Box Number= AZ15284



Claim Begin-End: AMC458322-AMC458322

1 Initial Receipt



AZ15284-39

AMC458525-AMC458783

United States Department of the Interior
Bureau of Land Management
 DIV OF LANDS, MINRLS & ENERGY
 ONE N CENTRAL AVE
 PHOENIX, AZ 85004 -4427
 Phone: 602-417-9200

Receipt	
No:	4626682

Transaction #: 4749088	
Date of Transaction: 12/05/2019	
CUSTOMER:	
AARON MINOR 315 ACEBO LN APT E SAN CLEMENTE, CA 92672-5268 US	

LINE #	QTY	DESCRIPTION	REMARKS	UNIT PRICE	TOTAL
1	1.00	LOCATABLE MINERALS / MINING CLAIMS-NEW, UNADJUD, ONE OR MORE AUTH NOS / NEW MINING CLAIM PROCESSING FEE CASES: AMC458322/\$20.00		- n/a -	20.00
2	1.00	LOCATABLE MINERALS / MINING CLAIMS-NEW, UNADJUD, ONE OR MORE AUTH NOS / NEW MINING CLAIMS LOCATION FEE CASES: AMC458322/\$40.00		- n/a -	40.00
3	1.00	LOCATABLE MINERALS / MINING CLAIMS-NEW, UNADJUD, ONE OR MORE AUTH NOS / NEW MINING CLAIMS MAINTENANCE FEE CASES: AMC458322/\$165.00		- n/a -	165.00
TOTAL:					\$225.00

PAYMENT INFORMATION			
1	AMOUNT:	225.00	POSTMARKED: N/A
	TYPE:	CHECK	RECEIVED: 12/05/2019
	CHECK NO:	24699634784	
	NAME:	MINOR, AARON 315 ACEBO LN APT E SAN CLEMENTE CA 92672-5268 US	

REMARKS

This receipt was generated by the automated BLM Collections and Billing System and is a paper representation of a portion of the official electronic record contained therein.

ENTERED
 DEC 11 2019
 BY: *Ram*

NOTICE!!

These documents have been scanned!

Do not place un-scanned documents beneath this notice!

Do not remove this notice from this file!

GPO Jacket No. 560-102
Print Order 61549
Rise Business Services, LLC
Job=AZ15 1/8/2020



Box Number= AZ15284



Claim Begin-End: AMC458322-AMC458322

2 Correspondence



AZ15284-39

AMC458525-AMC458783



United States Department of the Interior



BUREAU OF LAND MANAGEMENT
Arizona State Office
One North Central Avenue, Suite 800
Phoenix, Arizona 85004-4427
www.blm.gov/az/

MAR 31 2020

In Reply Refer To:
3800 (9200) RM
AMC458322

CERTIFIED MAIL – RETURN RECEIPT REQUESTED No. 9214 8901 9403 8310 0668 42

NOTICE

AARON MINOR
315 ACEBO LN APT E
SAN CLEMENTE, CA 92672-5268

: This Decision Affects Those Claims
: Shown in the Block Below.
:

AMC458322
ROCK CREEK

Amendment(s) Not Processed

An amendment for the claim(s) listed above was received by the Bureau of Land Management (BLM) Arizona State Office. The amendment(s) cannot be processed for the following reason:

Our office received an amendment for your claim. It appears the amendment is exactly the same as the original location notice. There was a note attached to the amendment that stated a different section than that on the location notice, section 13 instead of section 10. If the claim is in section 13 (and it was not moved on the ground), please indicate section 13 on the amended location notice and state on the cover letter that the initially filed location notice had a mistake.

If appropriate, please submit a corrected amendment or additional fees, within 30 days of your receipt of this notice. If the required information is not received within the 30-day timeframe, the amendment(s) will not be processed, and the BLM will retain the non-refundable processing fees submitted.



United States Department of the Interior



BUREAU OF LAND MANAGEMENT

Arizona State Office

One North Central Avenue, Suite 800

Phoenix, Arizona 85004-4427

www.blm.gov/az/

MAR 31 2020

In Reply Refer To:

3800 (9200) RM

AMC458322

CERTIFIED MAIL – RETURN RECEIPT REQUESTED No. 9214 8901 9403 8310 0670 16

NOTICE

JOEL REMER
6837 401ST AVE NW
DALBO, MN 55017-5121

:
:
:

This Decision Affects Those Claims
Shown in the Block Below.

AMC458322
ROCK CREEK

Amendment(s) Not Processed

An amendment for the claim(s) listed above was received by the Bureau of Land Management (BLM) Arizona State Office. The amendment(s) cannot be processed for the following reason:

Our office received an amendment for your claim. It appears the amendment is exactly the same as the original location notice. There was a note attached to the amendment that stated a different section than that on the location notice, section 13 instead of section 10. If the claim is in section 13 (and it was not moved on the ground), please indicate section 13 on the amended location notice and state on the cover letter that the initially filed location notice had a mistake.

If appropriate, please submit a corrected amendment or additional fees, within 30 days of your receipt of this notice. If the required information is not received within the 30-day timeframe, the amendment(s) will not be processed, and the BLM will retain the non-refundable processing fees submitted.

SCANNED

If additional information is required, please contact RéAnn Myers at 602-417-9413. Please include your AMC serial number(s) on all correspondence.

Elena Fink

Elena Fink
Deputy State Director
Lands, Minerals and Energy Division



Date Produced: 04/06/2020

ConnectSuite Inc.:

The following is the delivery information for Certified Mail™/RRE item number 9214 8901 9403 8310 0670 16. Our records indicate that this item was delivered on 04/04/2020 at 01:22 p.m. in DALBO, MN 55017. The scanned image of the recipient information is provided below.

Signature of Recipient :

CT Rt 001
CV 19

Address of Recipient :

permission
to sign

Thank you for selecting the Postal Service for your mailing needs. If you require additional assistance, please contact your local post office or Postal Service representative.

Sincerely,
United States Postal Service

The customer reference number shown below is not validated or endorsed by the United States Postal Service. It is solely for customer use.

Customer Reference Number: C2005794.11429936

If additional information is required, please contact RéAnn Myers at 602-417-9413. Please include your AMC serial number(s) on all correspondence.

Elena Fink

Elena Fink
Deputy State Director
Lands, Minerals and Energy Division



Date Produced: 05/04/2020

ConnectSuite Inc.:

The following is the delivery information for Certified Mail™/RRE item number 9214 8901 9403 8310 0668 42. Our records indicate that this item was delivered on 04/28/2020 at 10:59 a.m. in SAN CLEMENTE, CA 92674. The scanned image of the recipient information is provided below.

Signature of Recipient :

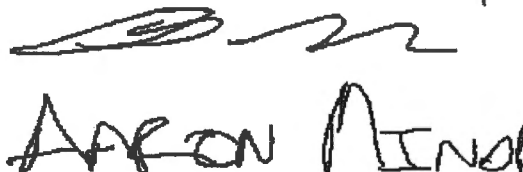
A handwritten signature in black ink. The first line is a stylized, cursive signature. The second line is the name "AARON MENDEL" written in a more legible, blocky cursive style.

Address of Recipient :

A handwritten address in black ink. The first line reads "PO BOX" and the second line reads "1173".

Thank you for selecting the Postal Service for your mailing needs. If you require additional assistance, please contact your local post office or Postal Service representative.

Sincerely,
United States Postal Service

The customer reference number shown below is not validated or endorsed by the United States Postal Service. It is solely for customer use.

Customer Reference Number: C2005794.11429935

**NO
DOCUMENTS
FOUND**

NO DOCUMENTS FOUND
NO DOCUMENTS FOUND

NOTICE!!

These documents have been scanned!

Do not place un-scanned documents beneath this notice!

Do not remove this notice from this file!

GPO Jacket No. 560-102
Print Order 61549
Rise Business Services, LLC
Job=AZ15 1/8/2020



Box Number= AZ15284



Claim Begin-End: AMC458322-AMC458322

3 Transfers



AZ15284-39

AMC458525-AMC458783

458322

RECORDING REQUESTED BY
[Insert Party Requesting]
AND WHEN RECORDED MAIL TO

Name: JOEL REMER
Street Address: 6837 401ST NW
City, State: DALBO, MN
Zip: 55017
Order No. _____

SPACE ABOVE THIS LINE FOR RECORDER'S USE

QUITCLAIM DEED

FOR A VALUABLE CONSIDERATION, receipt of which is hereby acknowledged,
Aaron Minor
do(es) hereby REMISE, RELEASE AND FOREVER QUITCLAIM to
JOEL REMER
the following real property in the city of
county of GILA, state of ARIZONA

Name/Claim: ROCK CREEK / AMC 458322
Township: 8 NORTH
Range: 12 EAST
Section: 13 NE 1/4
Type: LOSE

RECEIVED
GILIAZ STATE OFFICE
2020 FEB - 5 P 1:59
PHOENIX, ARIZONA

Dated:

STATE OF CALIFORNIA
COUNTY OF

Aaron Minor

On 12/11/19 before me, Maxfield Samuel Conklin, notary,
said County and State, personally appeared Aaron Minor
who proved to me on the basis of satisfactory evidence) to be the
person whose name is subscribed to the within instrument and
acknowledged to me that he executed the same in his authorized
capacity and that by his signature on the instrument the person, or the
entity upon behalf of which the person, acted, executed the instrument.
I Certify under penalty of perjury under the laws of the State of
California that the foregoing paragraph is true and correct



WITNESS my hand and official seal.

Signature 

(This area for official notarial seal)

ENTERED
FEB 20 2020

BY: RAM

4681255

R Joel Remer, Sr.
6837 401st Ave NW
Dalbo, MN 55017-5121

MINNEAPOLIS MN 554

30 JAN 2020 PM 4 E



RECEIVED
BLM-AZ STATE OFFICE

2020 FEB -5 P 1:59

PHOENIX, ARIZONA

BLM Arizona State Office
1 N Central Ave #800
Phoenix AZ
85004

85004-442700



United States Department of the Interior
Bureau of Land Management
 DIV OF LANDS, MINRLS & ENERGY
 ONE N CENTRAL AVE
 PHOENIX, AZ 85004 -4427
 Phone: 602-417-9200

Receipt	
No:	4681255

Transaction #: 4804784	
Date of Transaction: 02/06/2020	
CUSTOMER:	
JOEL REMER 6837 401ST AVE NW DALBO,MN 55017-5121 US	

LINE #	QTY	DESCRIPTION	REMARKS	UNIT PRICE	TOTAL
1	1.00	LOCATABLE MINERALS / MINING CLAIMS- NOT NEW-UNADJUD,ONE AUTH NO. ONLY / MINING CLAIM MONEY RECEIVED CASES: AMC458322/\$15.00	TRF/1	- n/a -	15.00
TOTAL:					\$15.00

PAYMENT INFORMATION			
1	AMOUNT:	15.00	POSTMARKED: N/A
	TYPE:	CHECK	RECEIVED: 02/05/2019
	CHECK NO:	1124	
	NAME:	REMER, JOEL 6837 401ST AVE NW DALBO MN 55017-5121 US	

REMARKS

This receipt was generated by the automated BLM Collections and Billing System and is a paper representation of a portion of the official electronic record contained therein.

**NO
DOCUMENTS
FOUND**

NO DOCUMENTS FOUND
NO DOCUMENTS FOUND

NOTICE!!

These documents have been scanned!

Do not place un-scanned documents beneath this notice!

Do not remove this notice from this file!

GPO Jacket No. 560-102
Print Order 61549
Rise Business Services, LLC
Job=AZ15 1/8/2020



Box Number= AZ15284



Claim Begin-End: AMC458322-AMC458322

4 Annual Filings



AZ15284-39

AMC458525-AMC458783

**NO
DOCUMENTS
FOUND**

NO DOCUMENTS FOUND
NO DOCUMENTS FOUND

NOTICE!!

These documents have been scanned!

Do not place un-scanned documents beneath this notice!

Do not remove this notice from this file!

GPO Jacket No. 560-102
Print Order 61549
Rise Business Services, LLC
Job=AZ15 1/8/2020



Box Number= AZ15284



Claim Begin-End: AMC458322-AMC458322

5 Miscellaneous



AZ15284-39

AMC458525-AMC458783

AMENDMENT FOR "ROCK CREEK" AMC
458322. LOCATED IN SECTION 13 NE 1/4, NOT SEC.
10. T8 NORTH, R 12 EAST, SEC 13 NE 1/4. FEE PAID,
THANK YOU

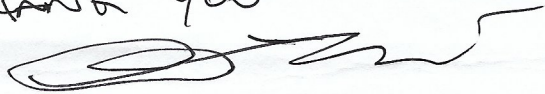

Aaron Miner

NOT PROCESSED

PHOENIX, ARIZONA

2020 MAY 11 A 8:21

RECEIVED
DEPT STATE OF ARIZ

PROPER AMENDMENT
RECEIVED 4/13/2020-



United States Department of the Interior



BUREAU OF LAND MANAGEMENT
Arizona State Office
One North Central Avenue, Suite 800
Phoenix, Arizona 85004-4427
www.blm.gov/az/

MAR 31 2020

In Reply Refer To:
3800 (9200) RM
AMC458322

CERTIFIED MAIL – RETURN RECEIPT REQUESTED No. 9214 8901 9403 8310 0668 42

NOTICE

AARON MINOR
315 ACEBO LN APT E
SAN CLEMENTE, CA 92672-5268

This Decision Affects Those Claims
Shown in the Block Below.

AMC458322
ROCK CREEK

Amendment(s) Not Processed

An amendment for the claim(s) listed above was received by the Bureau of Land Management (BLM) Arizona State Office. The amendment(s) cannot be processed for the following reason:

Our office received an amendment for your claim. It appears the amendment is exactly the same as the original location notice. There was a note attached to the amendment that stated a different section than that on the location notice, section 13 instead of section 10. If the claim is in section 13 (and it was not moved on the ground), please indicate section 13 on the amended location notice and state on the cover letter that the initially filed location notice had a mistake.

If appropriate, please submit a corrected amendment or additional fees, within 30 days of your receipt of this notice. If the required information is not received within the 30-day timeframe, the amendment(s) will not be processed, and the BLM will retain the non-refundable processing fees submitted.

PROCESSED
2020 MAY 11 A 8:21
BLM ARIZONA STATE OFFICE

PROPER AMENDMENT
RECEIVED 4/13/2020, RW

LOCATION NOTICE FOR LODE MINING CLAIM

Amendment BLM Serial # _____

NOTICE IS HEREBY GIVEN that the ROCK CREEK

_____ lode mining claim has been located

by AARON MINOR whose current mailing

address is 205 AVENIDA DEL

MAR # 1173 SAN CLEMENTE, CA 92674

The general course of this claim is NE & SW and it is situated in GILA

County, Arizona. This claim is 1500 feet in length and 600 feet in width.

20 Total Claim Acreage. This claim runs from the location monument on which this location notice is posted on the centerline of the claim approximately 1500 feet in a NE direction to the NORTH end line and 600 feet in a SE direction to the EAST end line. This claim is marked by six monuments, one at each corner and one at the center of each end line of the claim.

The location monument on which this notice is posted is situated within Section 13, Township 8

N, Range 12 E, Gila Salt River Base and Meridian, Arizona and this claim encompasses portions of the following quarter section(s), section(s), Township(s) and Range(s) 8 NORTH, 12 EAST NE 1/4 OF SECTION 13

Gila Salt River Base and Meridian, Arizona.

The locality of this claim with reference to some natural object or permanent monument and additional information (if any) concerning its locality are as follows: 700 FT NE APPROX. FROM ROCK CREEK

The above information is shown on the attached map.

DATED AND POSTED on the ground this Oct day of 11, 2019

LOCATOR(s) AGENT

Print Name(s) AARON MINOR

Signature(s) _____

Form MCF100
Revised July 2014

This form is available from the Arizona Geological Survey and may be reproduced.

PROPER AMENDMENT
RECEIVED 4/13/2020. *la*

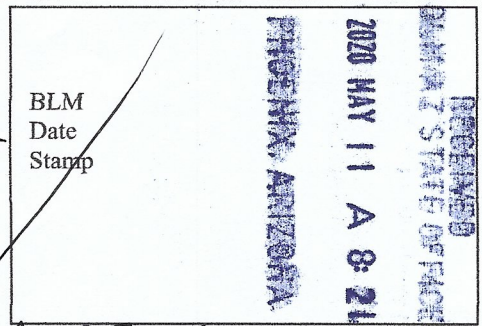

MINING CLAIM MAP

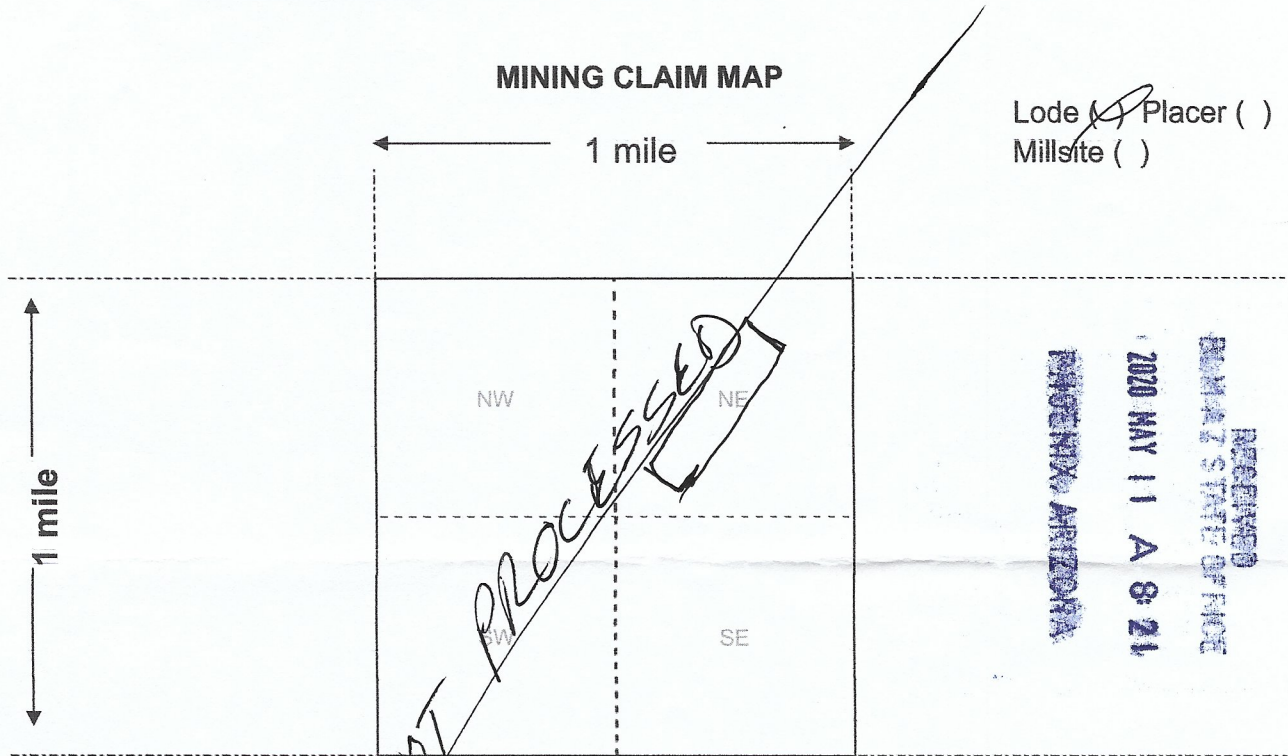

Scale: 1" = 2000 feet

1. The above map depicts the ROCK CREEK mining claim, which is located in Section (s) 13, Township 8 N, Range 12 E, Gila and Salt River Base and Meridian, GILA County, Arizona. Total claim acreage is 20

2. The type of corner and location monuments used are as follows: STONE 3'

3. The bearings and distances in degrees and feet between claim corners and to a public land survey monument are as depicted on the map.

4. If the claim is a placer or millsite claim with exterior limits conforming to legal subdivisions of the public survey, provide a legal description of the claim _____

Form MCF100a
Revised July 2014

This form is available from the **Arizona Geology Survey** and may be reproduced.

PROPER AMENDMENT RECEIVED 4/13/2020

AMCH50322

RECEIVED
BHM AT STATE OFFICE

2010 DEC -3 P 2:14

PHOENIX, ARIZONA

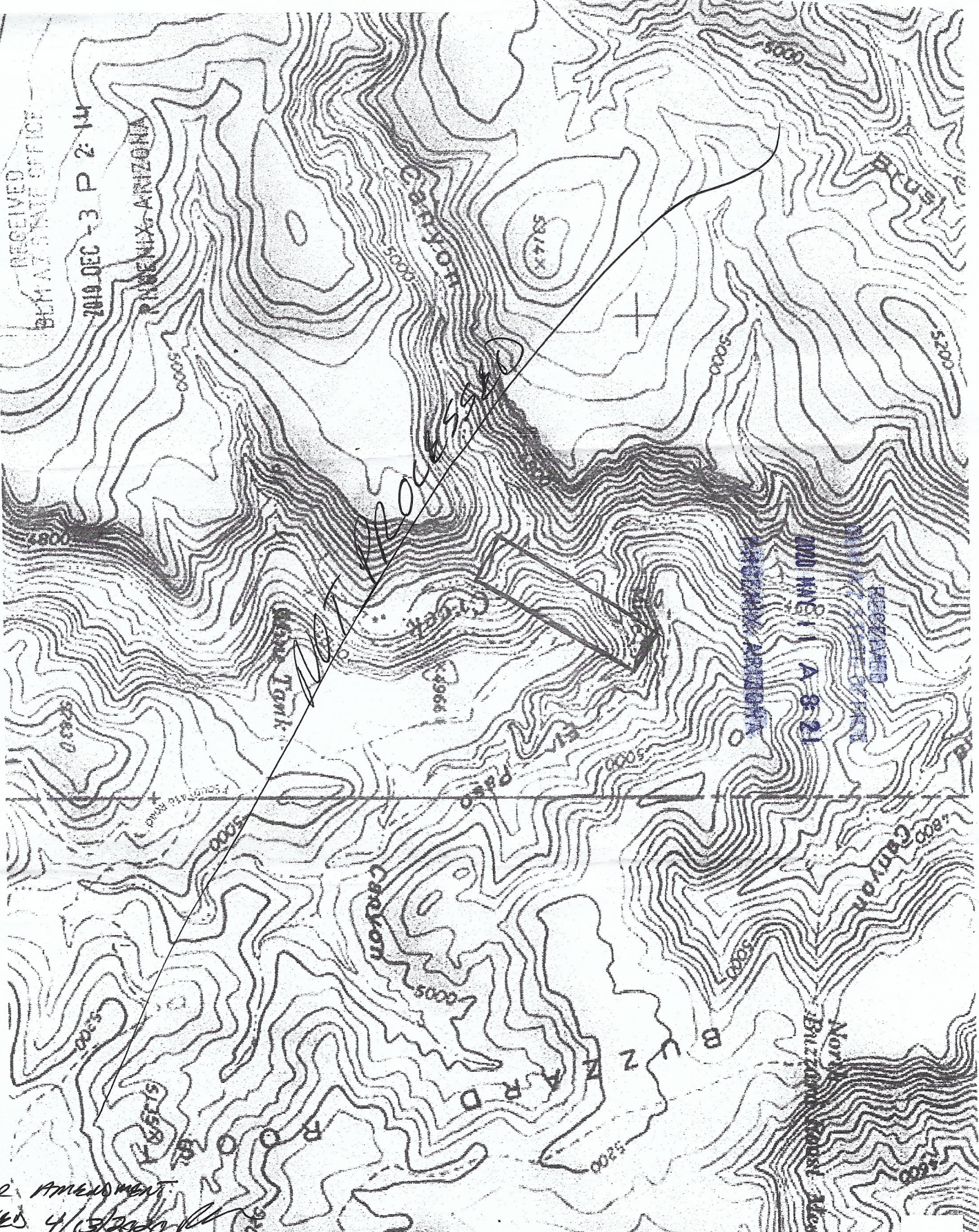

PROPER AMENDMENT
RECEIVED 4/15/2010

United States Department of the Interior
Bureau of Land Management
 DIV OF LANDS, MINRLS & ENERGY
 ONE N CENTRAL AVE
 PHOENIX, AZ 85004 -4427
 Phone: 602-417-9200

Receipt	
No:	4724780

Transaction #: 4850137	
Date of Transaction: 04/13/2020	
CUSTOMER:	
JOEL REMER 6837 401ST AVE NW DALBO, MN 55017-5121 US	

LINE #	QTY	DESCRIPTION	REMARKS	UNIT PRICE	TOTAL
1	1.00	LOCATABLE MINERALS / MINING CLAIMS- NOT NEW-UNADJUD, ONE AUTH NO. ONLY / MINING CLAIM MONEY RECEIVED CASES: AMC458322/\$15.00	AMEND	- n/a -	15.00
TOTAL:					\$15.00

PAYMENT INFORMATION			
1	AMOUNT:	15.00	POSTMARKED: N/A
	TYPE:	CHECK	RECEIVED: 04/13/2020
	CHECK NO:	1100	
	NAME:	REMER, JOEL 6837 401ST AVE NW DALBO MN 55017-5121 US	

REMARKS

This receipt was generated by the automated BLM Collections and Billing System and is a paper representation of a portion of the official electronic record contained therein.

4/20/2020 6:35 ENTERED - RM



United States Department of the Interior

BUREAU OF LAND MANAGEMENT

Arizona State Office

One North Central Avenue, Suite 800

Phoenix, Arizona 85004-4427

www.blm.gov/az/



MAR 26 2020

In Reply Refer To:
3800 (9200) RM
AMC458322

CERTIFIED MAIL - RETURN RECEIPT REQUESTED No. 9214 8901 9403 8309 8984 61

NOTICE

JOEL REMER :
6837 401ST AVE NW :
DALBO, MN 55017-5121 :

This Notice Affects the Claim(s)
Shown in the Block Below.

AMC458322
ROCK CREEK

Mining Claim Location Notice(s) – Amendment(s) Required

Pursuant to Title 43 Code of Federal Regulations (CFR) 3832.1, the Bureau of Land Management (BLM), Arizona State Office, received your notices of location for recording mining claims. In accordance with 43 CFR 3832.12, the claim(s) listed above cannot be accepted as filed and must be amended as noted below.

Your claim is not described by a metes and bounds description. A metes and bounds description is needed to accurately plot your claims. Please note that GPS coordinates/latitude and longitude coordinates are not accepted by the BLM in place of metes and bounds descriptions and tie-ins for a mining claim.

In accordance with 43 CFR 3832.12 a lode claim must be described by metes and bounds and include a tie to a permanent monument such as a section quarter corner monument. All claim descriptions must include state, meridian, township, range, section and by aliquot part to the quarter section.

Amended

RECEIVED
BLM ARIZONA STATE OFFICE
2020 APR 13 A 10:08
PHOENIX, ARIZONA



United States Department of the Interior

BUREAU OF LAND MANAGEMENT

Arizona State Office

One North Central Avenue, Suite 800

Phoenix, Arizona 85004-4427

www.blm.gov/az/

MAR 31 2020



In Reply Refer To:
3800 (9200) RM
AMC458322

CERTIFIED MAIL – RETURN RECEIPT REQUESTED No. 9214 8901 9403 8310 0670 16

NOTICE

JOEL REMER
6837 401ST AVE NW
DALBO, MN 55017-5121

This Decision Affects Those Claims
Shown in the Block Below.

AMC458322
ROCK CREEK

RECEIVED
BLM AZ STATE OFFICE
2020 APR 13 A 10:08
PHOENIX, ARIZONA

Amendment(s) Not Processed

An amendment for the claim(s) listed above was received by the Bureau of Land Management (BLM) Arizona State Office. The amendment(s) cannot be processed for the following reason:

Our office received an amendment for your claim. It appears the amendment is exactly the same as the original location notice. There was a note attached to the amendment that stated a different section than that on the location notice, section 13 instead of section 10. If the claim is in section 13 (and it was not moved on the ground), please indicate section 13 on the amended location notice and state on the cover letter that the initially filed location notice had a mistake.

If appropriate, please submit a corrected amendment or additional fees, within 30 days of your receipt of this notice. If the required information is not received within the 30-day timeframe, the amendment(s) will not be processed, and the BLM will retain the non-refundable processing fees submitted.

*Amendment
from sec 10
to sec 13*

Arizona State Land Department

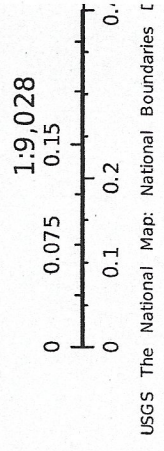
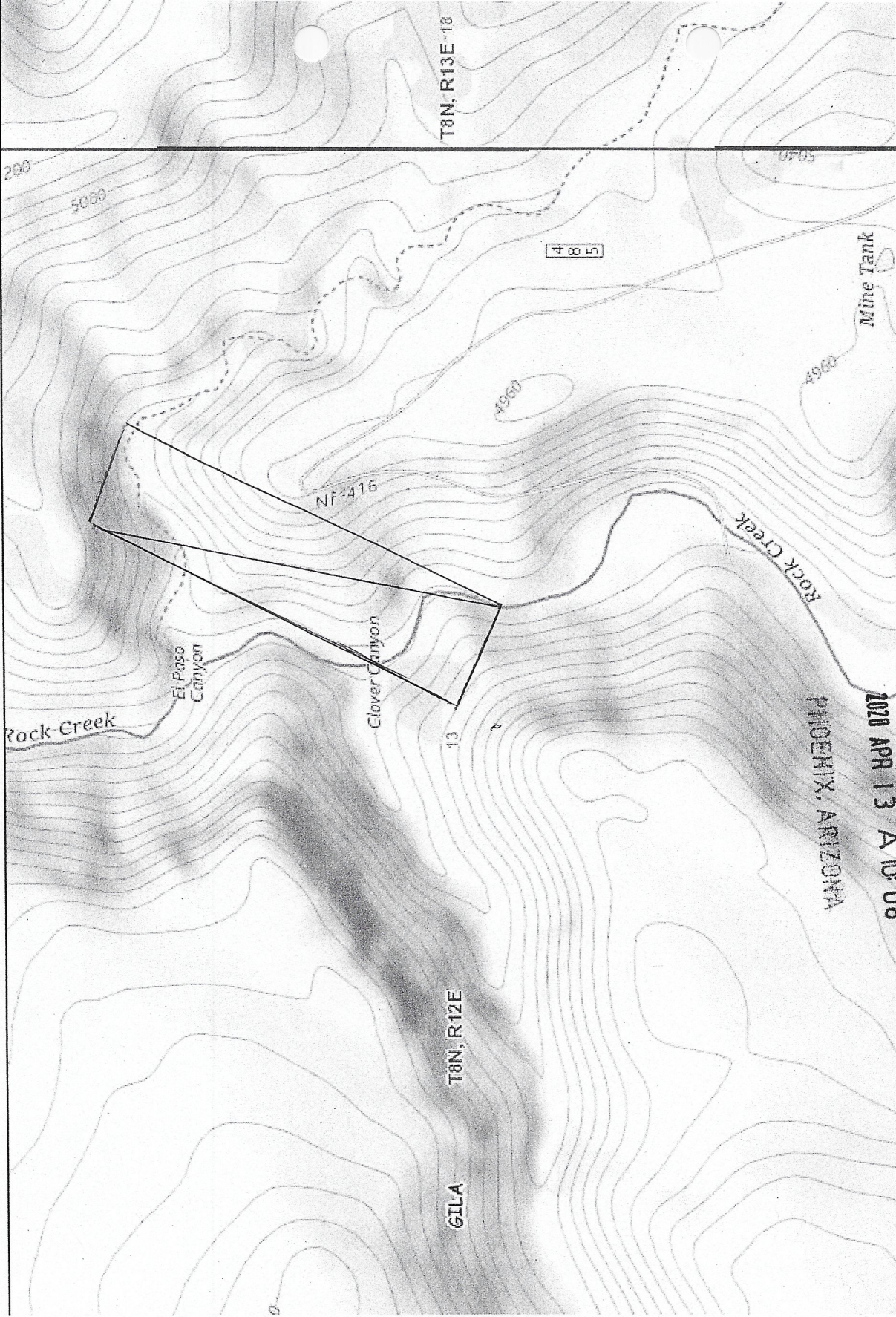

USGS The National Map: National Boundaries I

2020 APR 13 A 10:08
RECEIVED
GEN A STAFF OFFICE

April 4, 20

Remer
6837 40th Ave NW
Dalton MN 55017

MINNEAPOLIS MN 553
07 APR 2020 PMS L



US Department of the Interior
Bureau of Land Management
1 N. Central Ave Ste 300
Phoenix AZ 85004

RECEIVED
BLM-AZ STATE OFFICE
2020 APR 13 A 10:08
PHOENIX, ARIZONA

65004-442700

NOTICE!!

These documents have been scanned!

Do not place un-scanned documents beneath this notice!

Do not remove this notice from this file!

GPO Jacket No. 560-102
Print Order 61549
Rise Business Services, LLC
Job=AZ15 1/8/2020



Box Number= AZ15284



Claim Begin-End: AMC458322-AMC458322

6 Location Notices-Amendments and Supporting Documents



AZ15284-39

AMC458525-AMC458783

MINING CLAIM STATUS REPORT - Assessment Year 2020

Data Entered: 12/11/19 RAM

MTP Checked By: 12/11/19 RAM
GEO Checked By: 12/11/19 RAM

LEAD SERIAL NUMBER: AMC 458322 thru AMC _____

NUMBER OF CLAIMS & TYPE:

- 1 LODE
- _____ PLACER
- _____ ASSOCIATION PLACER
- _____ MILL SITE
- _____ TUNNEL SITE

CHARGES:

Processing Fee @ \$20 = \$ 20
Location Fee @ \$40 = \$ 40
Maintenance Fee @ \$165 = \$ 165
Add'l Maint Fee for Assoc Placer = \$ _____
SUBTOTAL \$ _____
Other Fees \$ _____
Other Fees \$ _____
TOTAL \$ 225

TOTAL ACREAGE: _____ Per Claim
(Placer Only)

NUMBER OF LOCATORS: _____

DOCUMENTS RECEIVED VIA : Over-the-Counter [] Mail [] **TIMELY FILED:** Yes [] No []

LEGAL DESCRIPTION: T 8N R 12E SEC 10
T _____ R _____ SEC _____
T _____ R _____ SEC _____
T _____ R _____ SEC _____
T _____ R _____ SEC _____

BLM [] FOREST SERVICE [] _____ SUBJ TO PL 359: Yes [] No []
WILDERNESS AREA [] _____

SPLIT ESTATE: N/A [] SX [] PX [] OTHER [] _____
SRHA [] Was proper Notice filed if located on SHRA Land? Yes [] No []

RECONVEYED MINERALS ON BLM LAND REQUIRE OPENING ORDER FROM 1944 TO 1993:

Open to Entry On _____ N/A []

COMMENTS/STATUS: VOID [] PARTIALLY VOID [] PVT MINERALS [] WITHDRAWN LANDS []
OTHER [] _____

[] Claimant acknowledges that portions of the following claim(s) site(s) may be void or voidable.

Printed Name of Claimant _____ Signature of Claimant _____

*****FINAL ADJUDICATION*****

DATE _____ INITIALS _____

AMC458322

LOCATION NOTICE FOR LODE MINING CLAIM

Amendment BLM Serial # AMC 458322

NOTICE IS HEREBY GIVEN that the Rock Creek

_____ lode mining claim has been located

by Joel Remer whose current mailing

address is 6837 HOISE Ave NW

Dalbo MM 55017

BLM
Date
Stamp

PHOENIX, ARIZONA

2020 APR 13 A 10 08

RECEIVED
BLM AT STATE OFFICE

The general course of this claim is _____ and it is situated in Gila

County, Arizona. This claim is 1500 feet in length and 600 feet in width.

20 Total Claim Acreage. This claim runs from the location monument on which this location notice is posted on the centerline of the claim approximately 1500 feet in a N45°E direction to the North end line and 600 feet in a S30°W direction to the East end line. This claim is marked by six monuments, one at each corner and one at the center of each end line of the claim.

The location monument on which this notice is posted is situated within Section 13, Township 8 N, Range 12 E, Gila Salt River Base and Meridian, Arizona and this claim encompasses portions of the following quarter section(s), section(s), Township(s) and Range(s) 8 North, 12 East NE 1/4 of section 13

Gila Salt River Base and Meridian, Arizona.

The locality of this claim with reference to some natural object or permanent monument and additional information (if any) concerning its locality are as follows: 700 feet NE APPROX from Rock Creek

_____ The above information is shown on the attached map.

DATED AND POSTED on the ground this 6th day of April, 2020.

LOCATOR(s) AGENT

Print Name(s) Joel Remer

Signature(s) [Signature]

Form MCF100
Revised Oct 2018

This form is available from the Arizona Geological Survey and may be reproduced.

AMC 458322

4724780

MINING CLAIM MAP

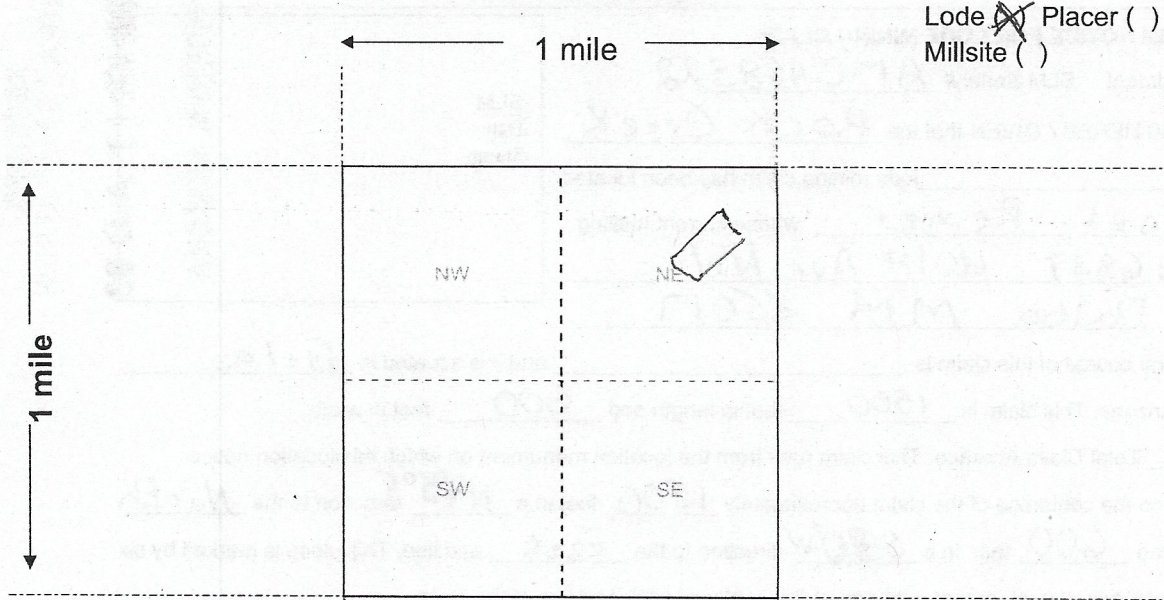

Scale: 1" = 2000 feet



1. The above map depicts the Rock Creek mining claim, which is located in Section (s) 13, Township 8 N, Range 12 E, Gila and Salt River Base and Meridian, Gila County, Arizona. Total claim acreage is 20

2. The type of corner and location monuments used are as follows: 3 foot Stone

3. The bearings and distances in degrees and feet between claim corners and to a public land survey monument are as depicted on the map.

4. If the claim is a placer or millsite claim with exterior limits conforming to legal subdivisions of the public survey, provide a legal description of the claim _____

Form MCF100a
Revised Oct 2018

This form is available from the **Arizona Geology Survey** and may be reproduced.



LOCATION NOTICE FOR LODE MINING CLAIM

Amendment BLM Serial # _____

NOTICE IS HEREBY GIVEN that the ROCK CREEK

_____ lode mining claim has been located

by AARON MINOR whose current mailing

address is 315 ACEBO LN E

SAN CLEMENTE, CA 92672

The general course of this claim is NE & SW and it is situated in GILA

County, Arizona. This claim is 1500 feet in length and 600 feet in width.

20 Total Claim Acreage. This claim runs from the location monument on which this location notice

is posted on the centerline of the claim approximately 1500 feet in a NE direction to the NORTH end line and 600 feet in a SE direction to the EAST end line. This claim is marked by six monuments, one at each corner and one at the center of each end line of the claim.

The location monument on which this notice is posted is situated within Section 10, Township 8

N, Range 12 E, Gila Salt River Base and Meridian, Arizona and this claim encompasses portions

of the following quarter section(s), section(s), Township(s) and Range(s) 8 NORTH, 12 EAST,

NE 1/4 OF SECTION 10

Gila Salt River Base and Meridian, Arizona.

The locality of this claim with reference to some natural object or permanent monument and additional information

(if any) concerning its locality are as follows: 700 FT NE APPROX. FROM

ROCK CREEK

_____ The above information is shown on the attached map.

DATED AND POSTED on the ground this OCT. day of 11, 2019.

LOCATOR(s) AGENT

Print Name(s) AARON MINOR

Signature(s) [Handwritten Signature]

RECEIVED
BLM AZ STATE OFFICE
2019 DEC - 3 P 2:14
PHOENIX, ARIZONA
BLM
Date
Stamp

ANCH58322



MINING CLAIM MAP

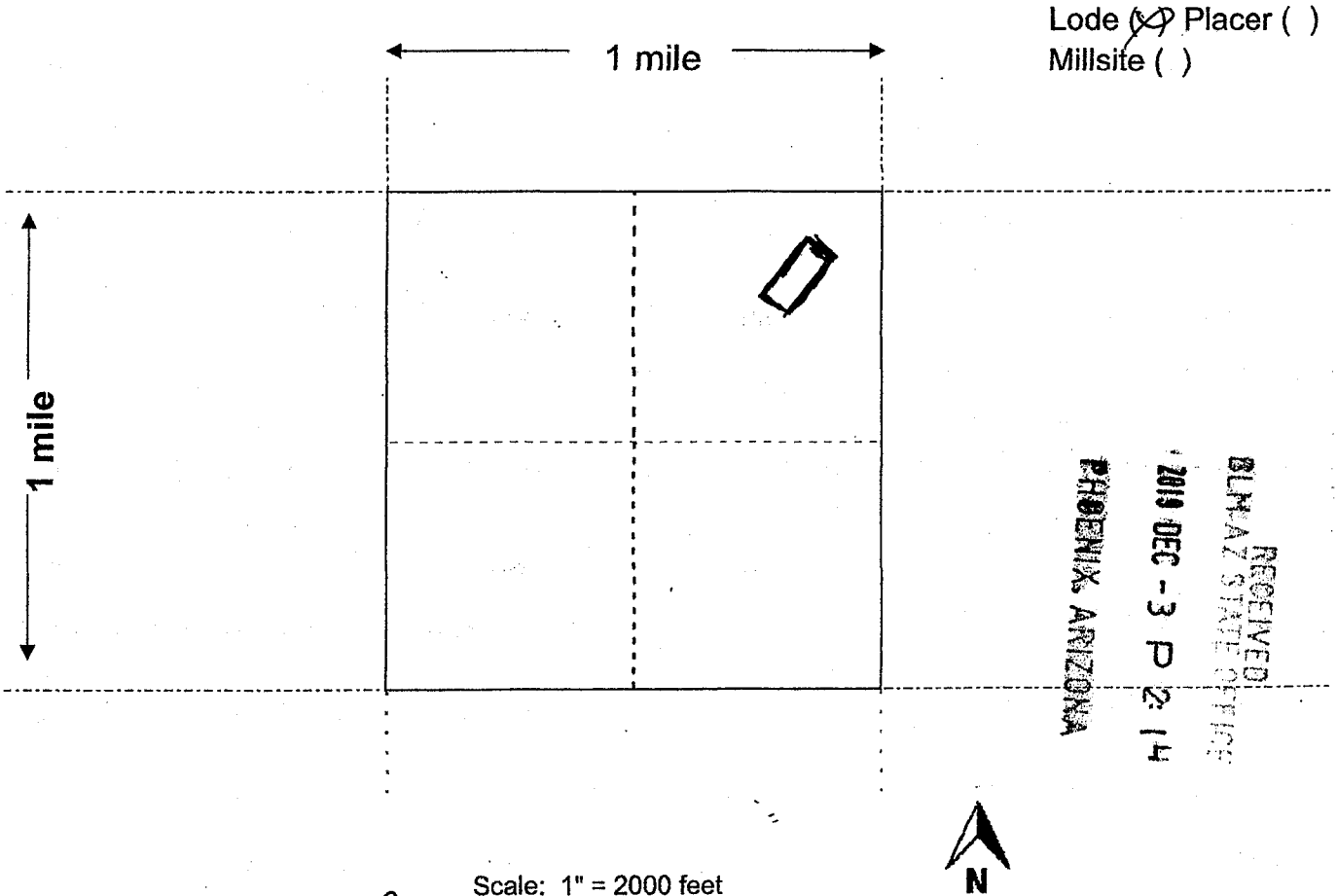

Scale: 1" = 2000 feet

1. The above map depicts the ROCK CREEK mining claim, which is located in Section (s) 8, Township N 12, Range E SEC 10 Gila and Salt River Base and Meridian, GILA County, Arizona. Total claim acreage is 20

2. The type of corner and location monuments used are as follows: STONE 3'

3. The bearings and distances in degrees and feet between claim corners and to a public land survey monument are as depicted on the map.

4. If the claim is a placer or millsite claim with exterior limits conforming to legal subdivisions of the public survey, provide a legal description of the claim _____

AMC458322

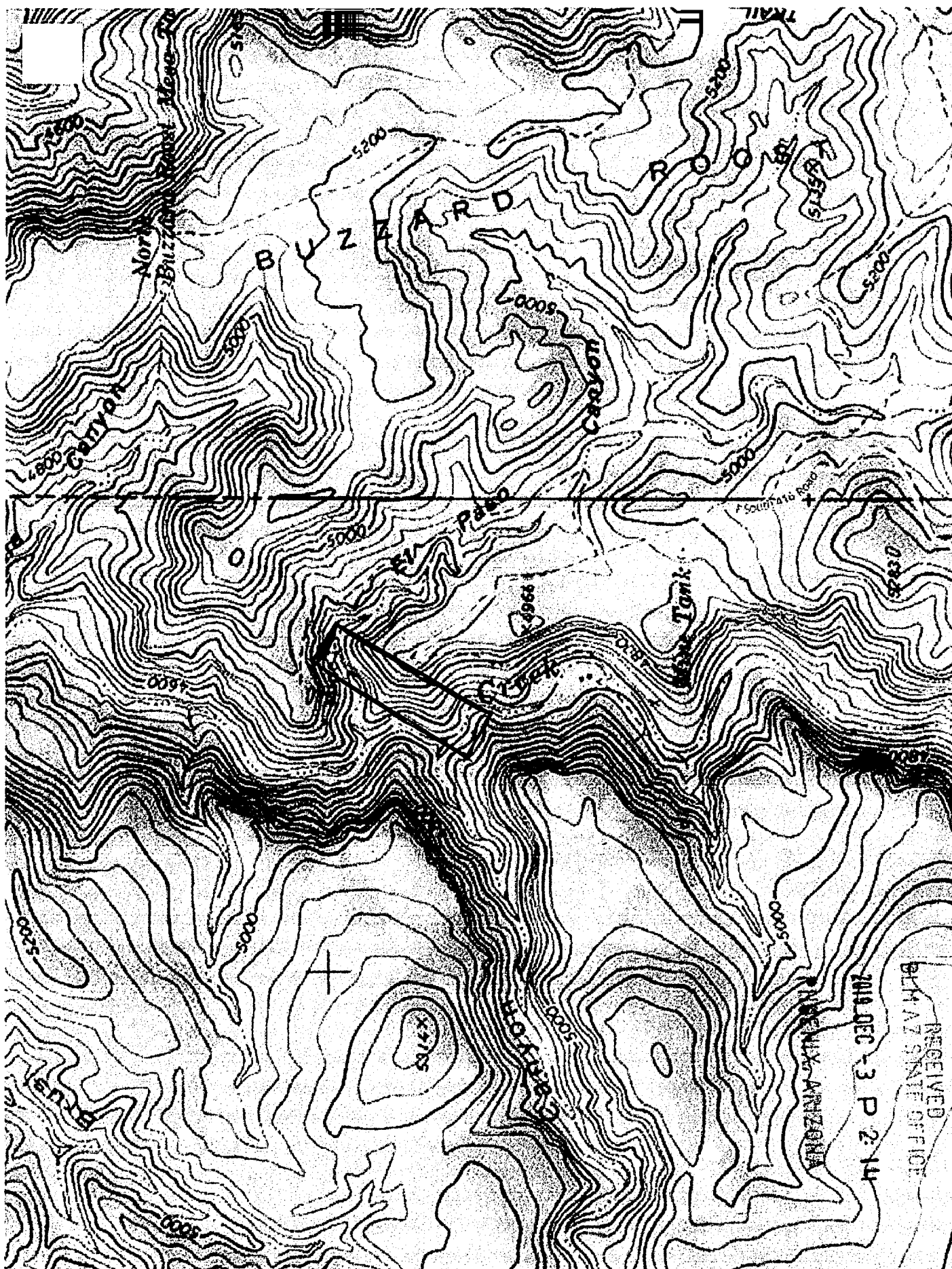

AMC458322

RECEIVED
BLM AZ STATE OFFICE

2019 DEC -3 P 2:14

2019-011838 NML Page: 3 of 3
10/31/2019 10:41:32 AM Receipt #: 19-8979
Rec Fee: \$30.00 Aaron Minor
Gila County, Az, Sadie Jo Bingham, Recorder

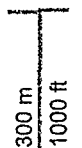



LR2000 Internal

CR Geographic Report with Land

Download User Guide (pdf)

Purpose: This report produces a geographic listing of case information based on retrieval by Meridian/Township/Range. This report format will display the case type, case disposition, meridian, township, range, section, survey type, survey number, surface management agency, pending actions, serial number, and total case acres.

To refresh the query, do a **Ctrl-R**. It resets the page and clears any criteria fields that may have entries.



No Results

The specified criteria didn't result in any data. This is often caused by applying filters and/or selection steps that are too restrictive or that contain incorrect values. Please check your analysis filters and selection steps, and try again. The filters or selection steps currently being applied are shown below.

Filters

Disposition is equal to **AUTHORIZED, CANCELLED, EXPIRED, PENDING, REJECTED, RELINQUISHED, WITHDRAWN**

and Meridian Township Range Section is equal to **14 0080N 0120E 010**

and Admin State is equal to **AZ**



AMOUNT
\$25.50
 R2304M115516-15

1007

85004



This envelope is made from post-consumer waste. Please recycle - again.

**PRIORITY
 MAIL
 EXPRESS**

RECEIVED
 BLM AZ STATE OFFICE
 2019 DEC -3 P 2:14
 PHOENIX, ARIZONA

To schedule free
 Package Pickup,
 scan the QR code.



USPS.COM/PICKUP



PS1000100006



EI 328218213 US



Mailing Label
 Label 11-B, March 2004

UNITED STATES POSTAL SERVICE® Post Office To Addressee

PRESS HARD. YOU ARE MAKING 3 COPIES.

ORIGIN (POSTAL SERVICE USE ONLY)			
ZIP Code	Day of Delivery	Postage	
91267		\$ 25.50	
Date Accepted	Scheduled Date of Delivery	Reason Receipt Fee	
12 2 19	12 3		
Mo. Day Year	Month Day	COD Fee	Insurance Fee
10.16		\$	\$
Time Accepted	Scheduled Time of Delivery	Total Postage & Fees	
10:16 AM		\$ 25.50	
Flat Rate <input type="checkbox"/> or Weight <input type="checkbox"/>	Int'l Alpha Country Code	Acceptance Emp. Initials	
2.30 lbs.		U	

DELIVERY (POSTAL USE ONLY)		
Delivery Attempt	Time	Employee Signature
Mo. Day	Time	
Delivery Attempt	Time	Employee Signature
Mo. Day	Time	
Delivery Date	Time	Employee Signature
Mo. Day	Time	

CUSTOMER USE ONLY

PAYMENT BY ACCOUNT
 Express Mail Corporate Acct. No. **WAIVER OF SIGNATURE (Domestic Mail Only)**
 Additional merchandise insurance is void if customer requests waiver of signature.

Federal Agency Acct. No. or Postal Service Acct. No. I wish delivery to be made without obtaining signature of addressee or addressee's agent (if delivery employee judges that article can be left in secure location) and I authorize that delivery employee's signature constitutes valid proof of delivery.

NO DELIVERY
 Weekend Holiday Mailer Signature

FROM: (PLEASE PRINT) PHONE ()

AARON MENOR
 315 ACEBO LN E
 SAN CLEMENTE, CA
 92672

TO: (PLEASE PRINT) PHONE ()

BLM
 1 N CENTRAL AVE
 STE 800
 PHOENIX, AZ

FOR PICKUP OR TRACKING
 Visit www.usps.com
 Call 1-800-222-1811

ZIP+4 (U.S. ADDRESSES ONLY. DO NOT USE FOR FOREIGN POSTAL CODES.)
 85004+
 FOR INTERNATIONAL DESTINATIONS, WRITE COUNTRY NAME BELOW.

* Money Back Guarantee to U.S., select APO/FPO/DPO, and select International destinations. See DMM and IMM at pe.usps.com for complete details.
 † Money Back Guarantee for U.S. destinations only. * For Domestic shipments, the maximum weight is 70 lbs. For International shipments, the maximum weight is 4 lbs.

This packaging is the property of the U.S. Postal Service® and is provided solely for use in mailing Priority Mail Express™ shipments. Misuse may be a violation of federal law. This packaging is not for resale. EP13F © U.S. Postal Service October 2018. All rights reserved.